

# Não Deixe o Samba Morrer

Arr: Islêne Leite

Edson Gomes da Conceição/Aloísio



Pan pan dam pan dam pandam pan dam bom bom bom bom, sa ba-ia ba

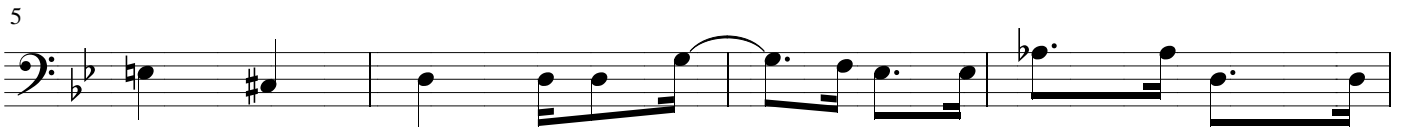

da, pe - di - do fi - nal. pan dam pan dan pan dan pan



dan. não dei-xe mor - rer, não dei -xe\_o sam - ba a - ca -

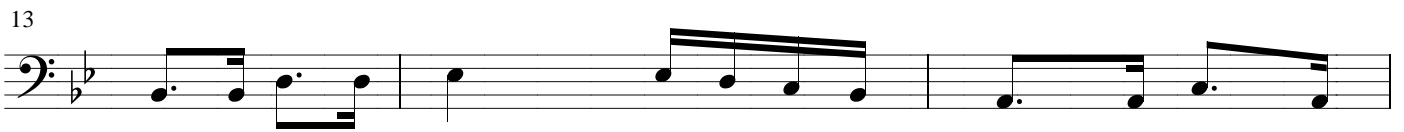

bar, oh sim, o mor - ro fei - to pro sam - ba\_o sam - ba\_é

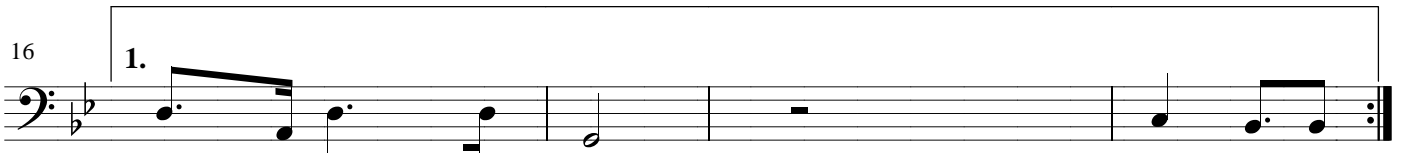

fei - to pra sam - bar Não dei-xe\_o

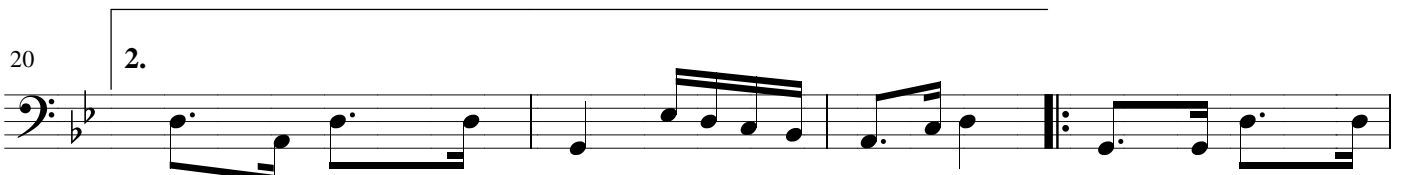

fei - to pra sam - bar, sa ba-ia ba da ba da Quan-do\_eu não pu-



der na a - ve - ni - da, ba-ia ba da bada e quan-do não pu-

28



de - rem mais nem a - guea tar bom bom bom bom bom, pan dan pan dan pan dan pan

33



dan pan dan pan dan, a - nel de bam - ba en - tre-go\_a quem me - re - ça\_u -

37



sar. ô ô quem me - re - ça\_u - sar.

41



mas eu vou fi - car es - pi - an - do mi nha\_es co - la ga -

46



nhan-domais um Car - na - val, mais um Car - na - val me

51



des - pe - dir, pan dan pan dan, daba - ía ba da, pe - di - do fi - nal,

56

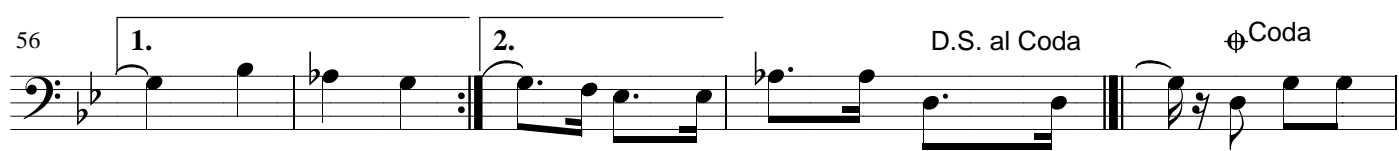

no Car - na - pan dam pan dam pan dan pan

61

